

Sakari Dixon Vanderveer

*The Path Laid  
Before Me*

for viola and piano

## Performance Notes

### Piano:

Feather beams are used as a suggested pattern of slowing and accelerating in tempo. However, the performer is free to interpret the *rubato* as they wish.

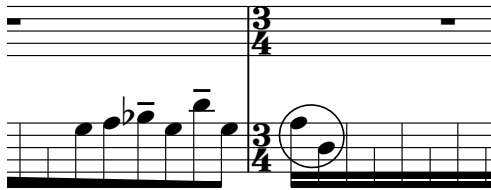

Continue to alternate the circled pitches freely until new notes are indicated.

### Viola:

Sweep finger back and forth across the strings. Contact with the fingernail on the upstroke is encouraged since it simulates the sound of a guitar pick. “Up-bow” and “down-bow” symbols are provided to indicate the direction of the right hand, similar to passages in Ravel’s *Bolero* and Rimsky-Korsakov’s *Capriccio Espagnol*.

Visit [www.SakariDixon.com](http://www.SakariDixon.com) to contact the composer, read the latest news, or notify her of an upcoming or past performance.

# The Path Laid Before Me

Sakari Dixon Vanderveer

Freely, Pensively ♩=52

Viola

Piano

*p*

4

7

10

rit. 25 *morendo* pizz. **A** Stately ♩=72 arco, *legato*, sul G *f*

rit. **A** Stately ♩=72 *mf* *morendo*

29 *V*

32

35 *V* *ff* *sfz* *f*

**B** Anxiously ♩=80

39

Measures 39-40 of the musical score. The upper staff is in 3/8 time, marked 'Anxiously' with a tempo of ♩=80. It features a melodic line with a long note in measure 39 and a half-note in measure 40. The lower staff is in 3/8 time, marked *mf*, and features a continuous eighth-note accompaniment.

41

Measures 41-42 of the musical score. The upper staff continues the melodic line from measure 39. The lower staff continues the eighth-note accompaniment.

43

Measures 43-44 of the musical score. Measure 43 features a long note in the upper staff. Measure 44 features a piano (pizz.) marking and a forte (*f*) marking. The upper staff has a melodic line, and the lower staff has a continuous eighth-note accompaniment.

45

Measures 45-46 of the musical score. Measure 45 features a melodic line in the upper staff and a continuous eighth-note accompaniment in the lower staff. Measure 46 features a melodic line in the upper staff and a continuous eighth-note accompaniment in the lower staff.

56

Measures 56-58 of a musical score. The top staff is in 3/4 time, featuring a melodic line with eighth and sixteenth notes, including triplets and slurs. The bottom staff is in 3/4 time, featuring a bass line with eighth and sixteenth notes, including triplets and slurs. A large, faint watermark "PERUSIA SCORE" is visible across the page. The word "arco" is written above the top staff at measure 58.

59

**C** Soaring  $\text{♩} = 60$ 

Measures 59-60 of a musical score. The top staff is in 3/4 time, featuring a melodic line with eighth and sixteenth notes, including triplets and slurs. The bottom staff is in 3/4 time, featuring a bass line with eighth and sixteenth notes, including triplets and slurs. A large, faint watermark "PERUSIA SCORE" is visible across the page. The word "ff" is written below the top staff at measure 59. The word "C" is written above the bottom staff at measure 59. The tempo marking "Soaring  $\text{♩} = 60$ " is written above the bottom staff at measure 59.

61

Measures 61-62 of a musical score. The top staff is in 3/4 time, featuring a melodic line with eighth and sixteenth notes, including triplets and slurs. The bottom staff is in 3/4 time, featuring a bass line with eighth and sixteenth notes, including triplets and slurs. A large, faint watermark "PERUSIA SCORE" is visible across the page.

63

Measures 63-65 of a musical score. The top staff is in 3/8 time, featuring a continuous eighth-note melody. The bottom system consists of a grand staff (treble and bass clefs). The treble staff contains triplets of eighth notes and rests, while the bass staff provides a simple harmonic accompaniment with quarter notes and rests.

66

Measures 66-68 of a musical score. The top staff continues the eighth-note melody. The grand staff below features more complex accompaniment, including triplets and sustained chords in the treble, and a steady bass line in the bass.

69

Measures 69-71 of a musical score. The top staff continues the eighth-note melody. The grand staff features triplets and chords. A box containing the letter 'D' is placed above the treble staff in measure 70, and another box with 'D' is placed above the treble staff in measure 71, indicating a specific musical instruction or key signature change.

81 *accel.* **E** Triumphantly ♩=44 *fff*

86 *ff*

91

95

*ff*

100

*ff*

103

**F** With wonder ♩ = 72  
sul pont.

*pp*

**F** With wonder ♩ = 72

*p*