Full Score

Sakari Dixon Vanderveer

hustle

for piccolo, clarinet, and alto saxophone

"hustle" leads me to imagine the panorama of a city that never rests. At dawn, when I would much rather my ideal scenario of waking up to the sound of birds calling, the glimmer of the first rays of sun peeking out over the horizon, the sparkle of dew drops on wildflowers, and the sweet aroma of a fresh cup of tea (I'm not much of a coffee drinker, though I enjoy the smell), many people, including myself, are already commencing the daily grind. After a restless night of shallow sleep due to the din of traffic, busybodies, and incessant thoughts, we wake up in haste, go to work, travel home in haste, and continue the cycle over again. In essence, we continuously hustle to hustle.

—Sakari Dixon Vanderveer

Performance Note:

The following score is presented in C. As is customary, all accidentals are valid for the full duration of the measure in which they are provided. Instrument parts are transposed where necessary.

Duration: 3 minutes, 40 seconds

Visit **www.SakariDixon.com** to contact the composer, read the latest news, or notify her of an upcoming or past performance.

for the PHAZE Ensemble

hustle

Sakari Dixon Vanderveer

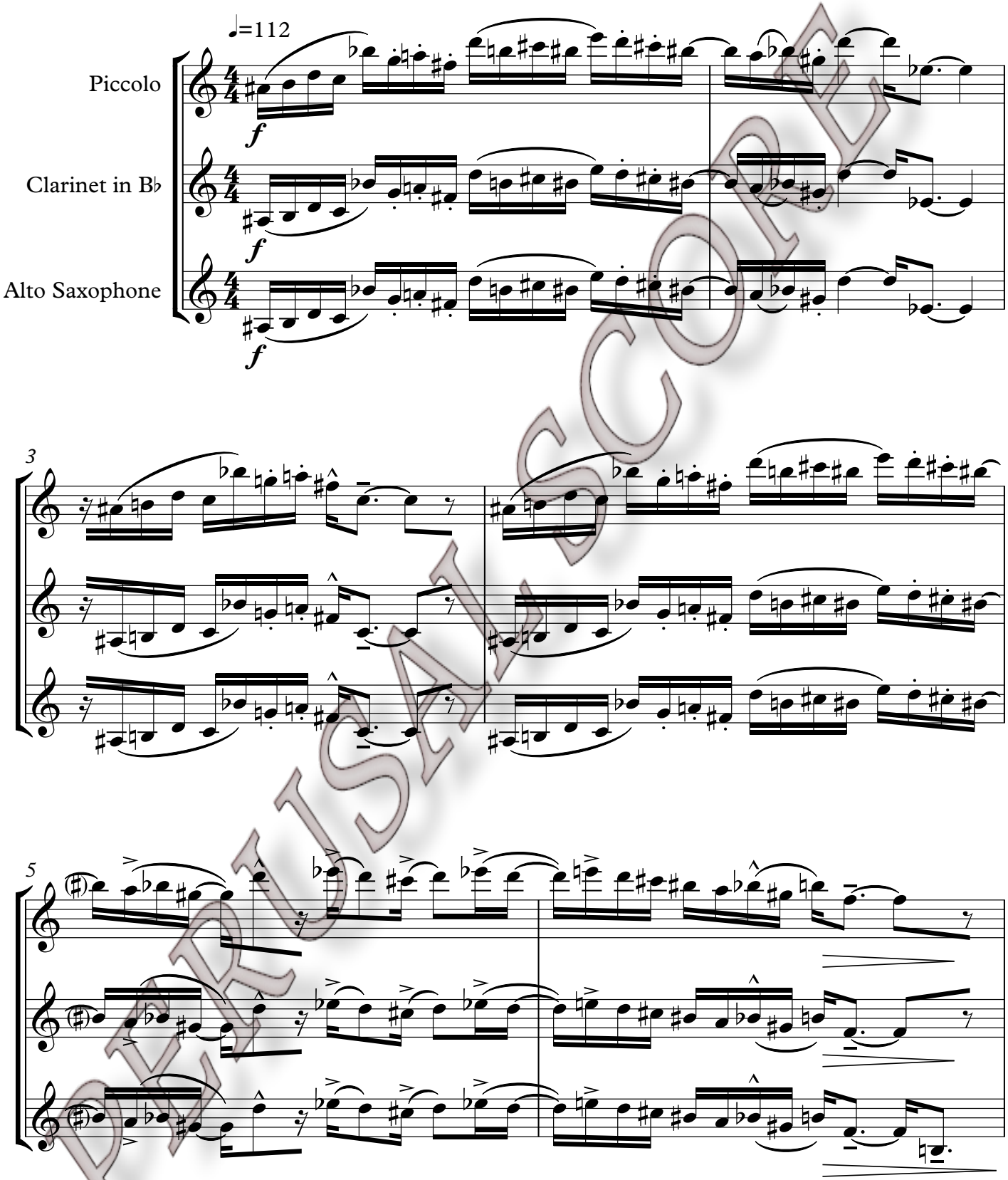

PERUSAL SCORE

© 2019 Tuplets Unlimited Music Publishing (ASCAP)

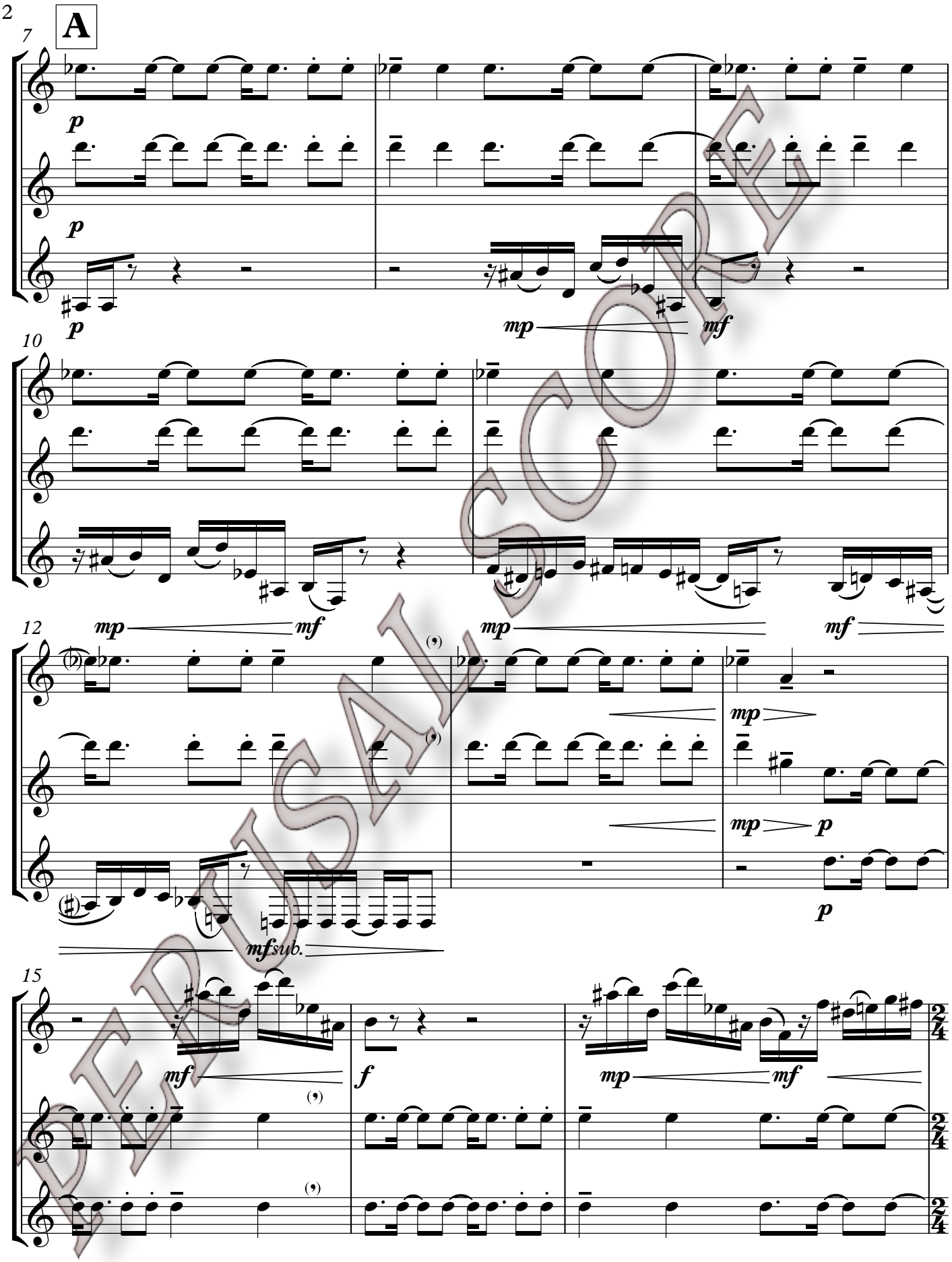

PERUSAL SCORE

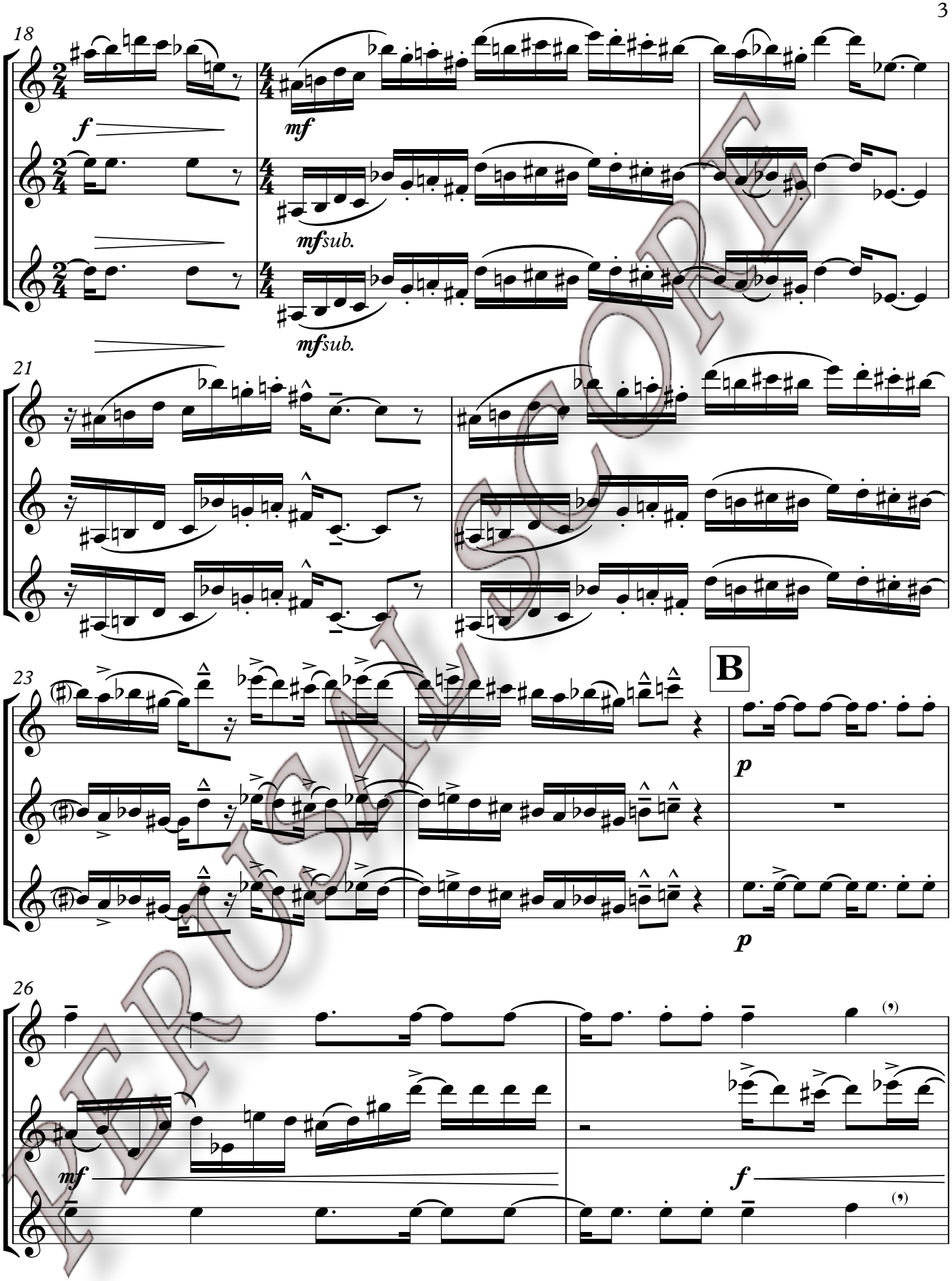

PERUSAL SCORE

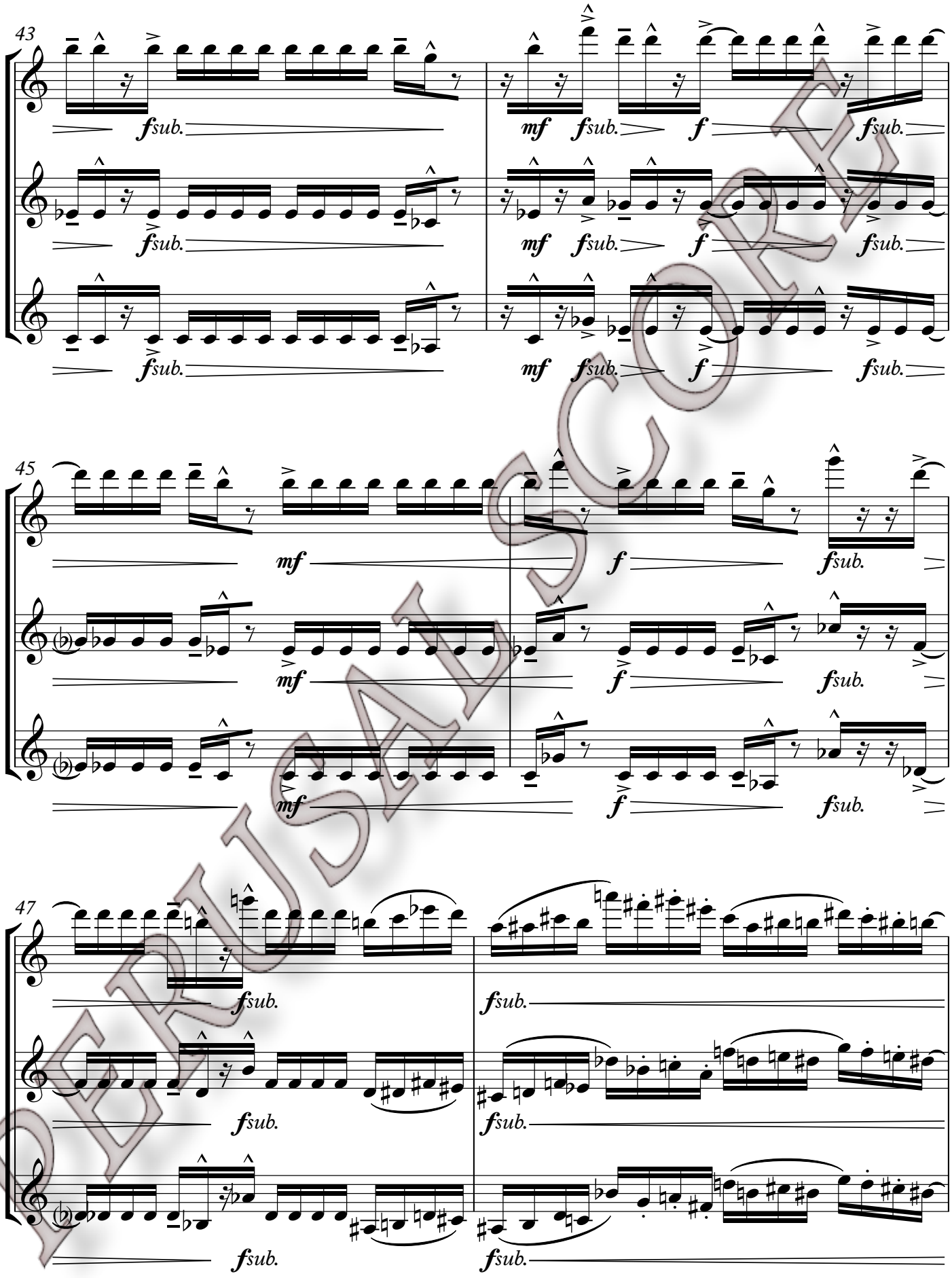

PERUSAL SCORE

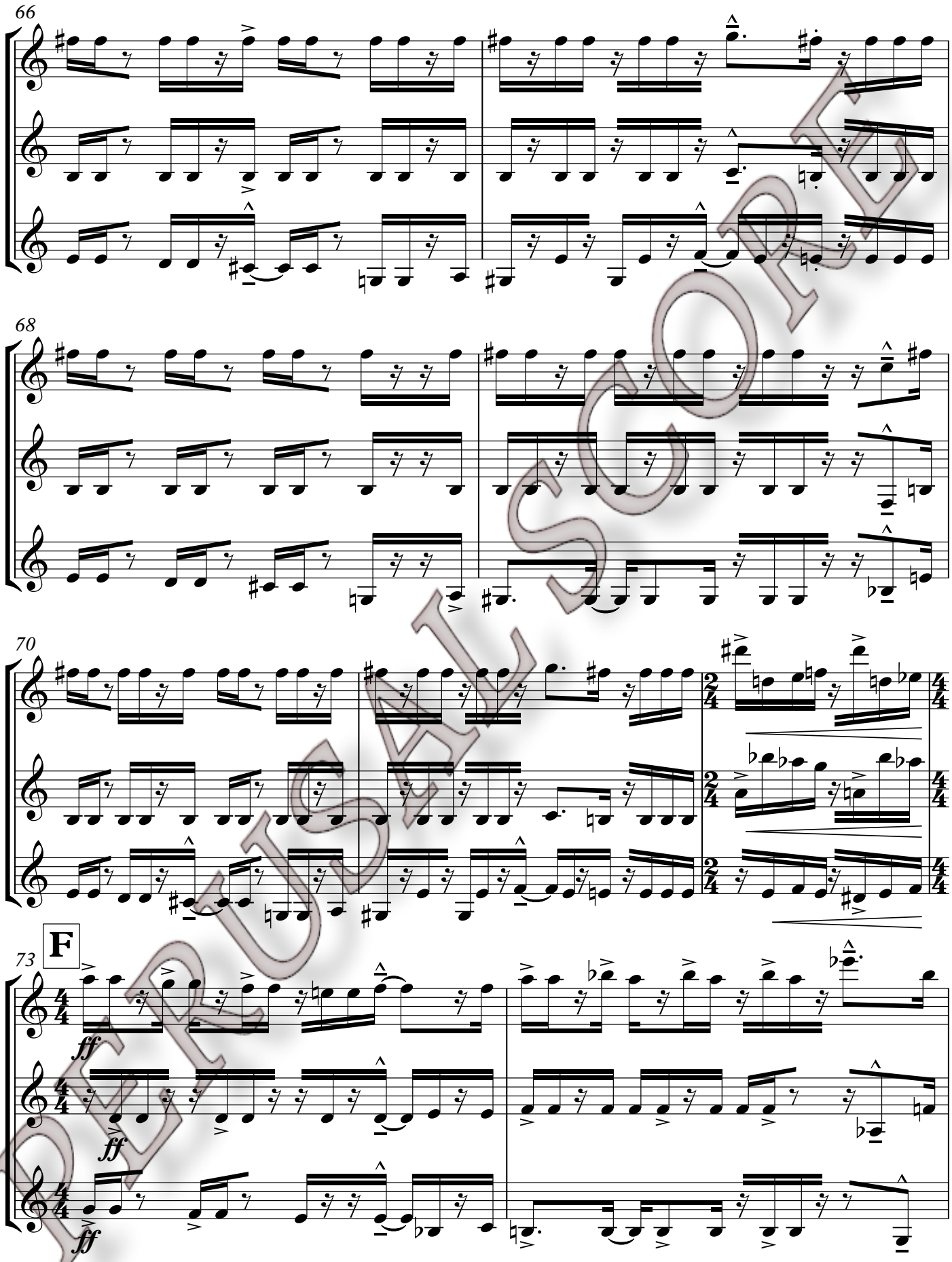

PREVIEW ONLY

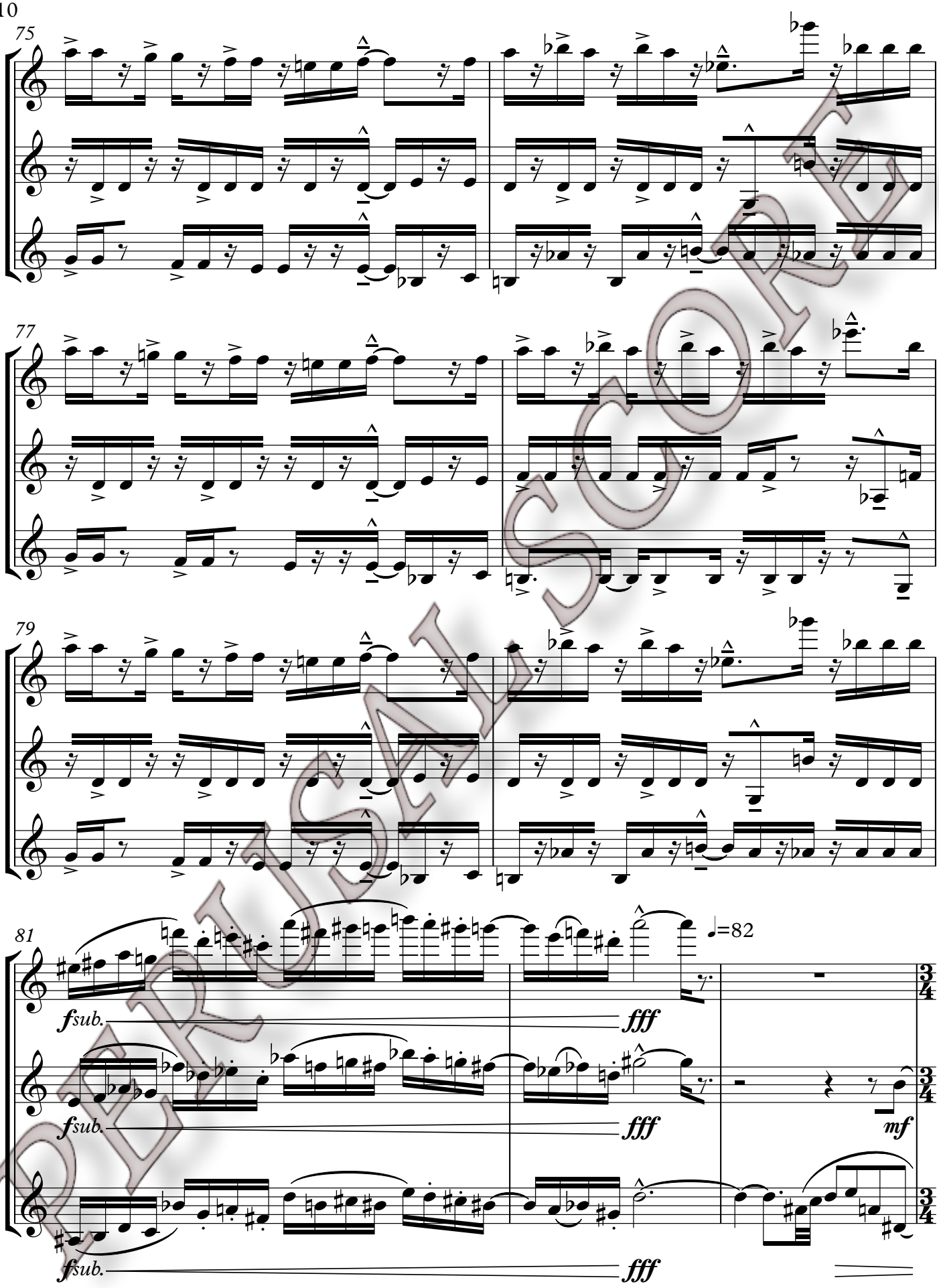

PERUSAL SCORE

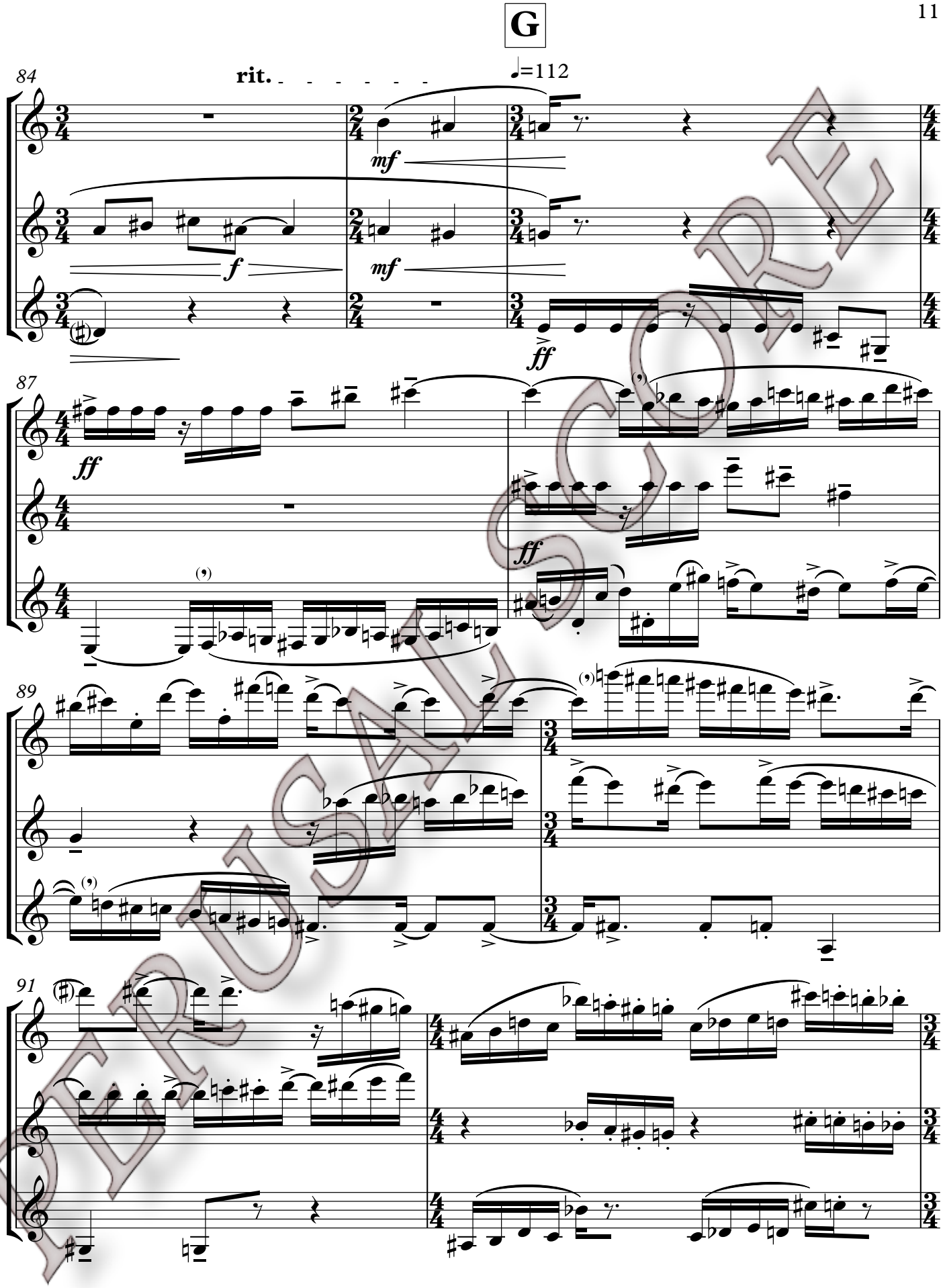

PERUSAL SCORE

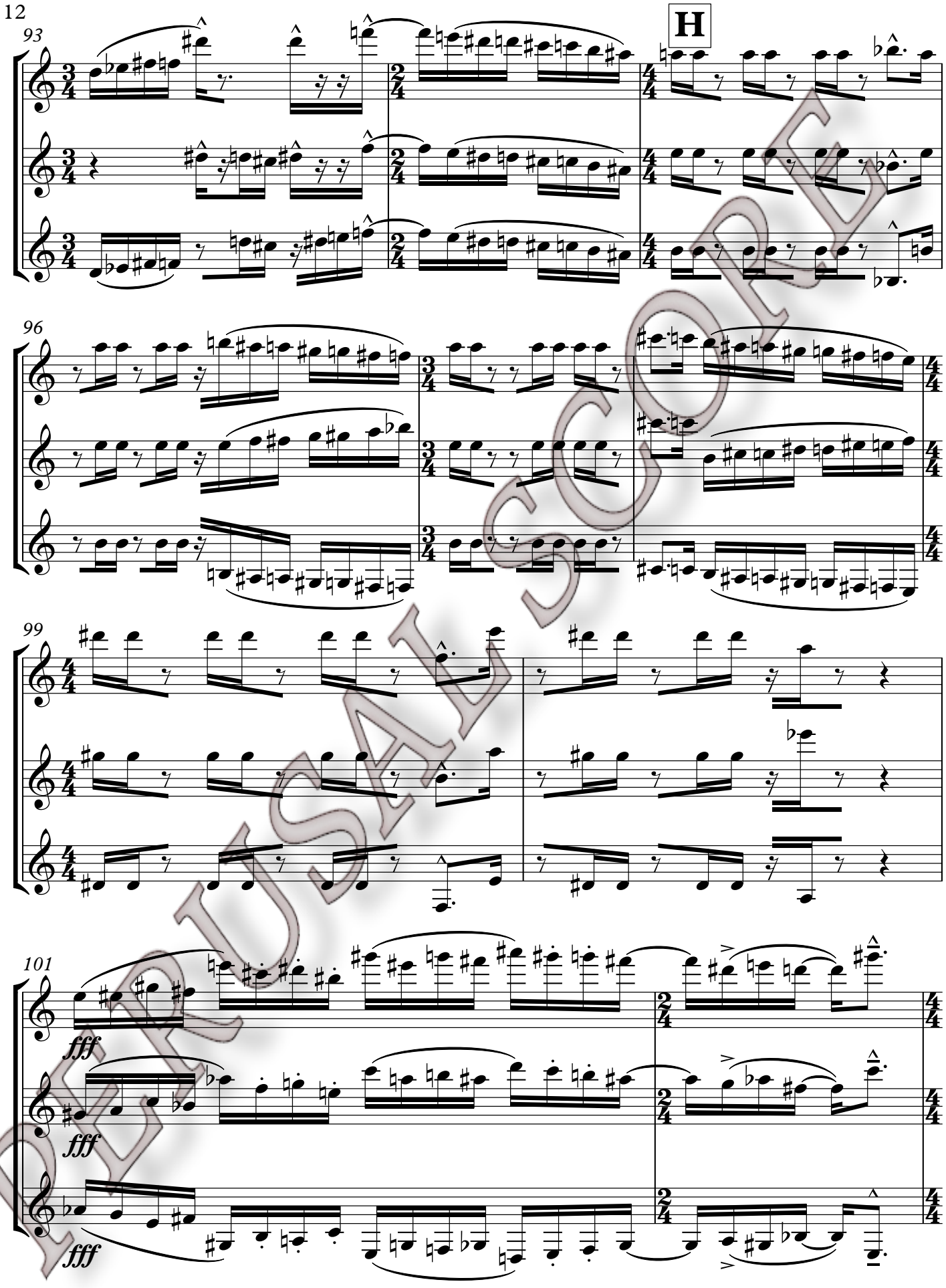

PLUSAL SCORE

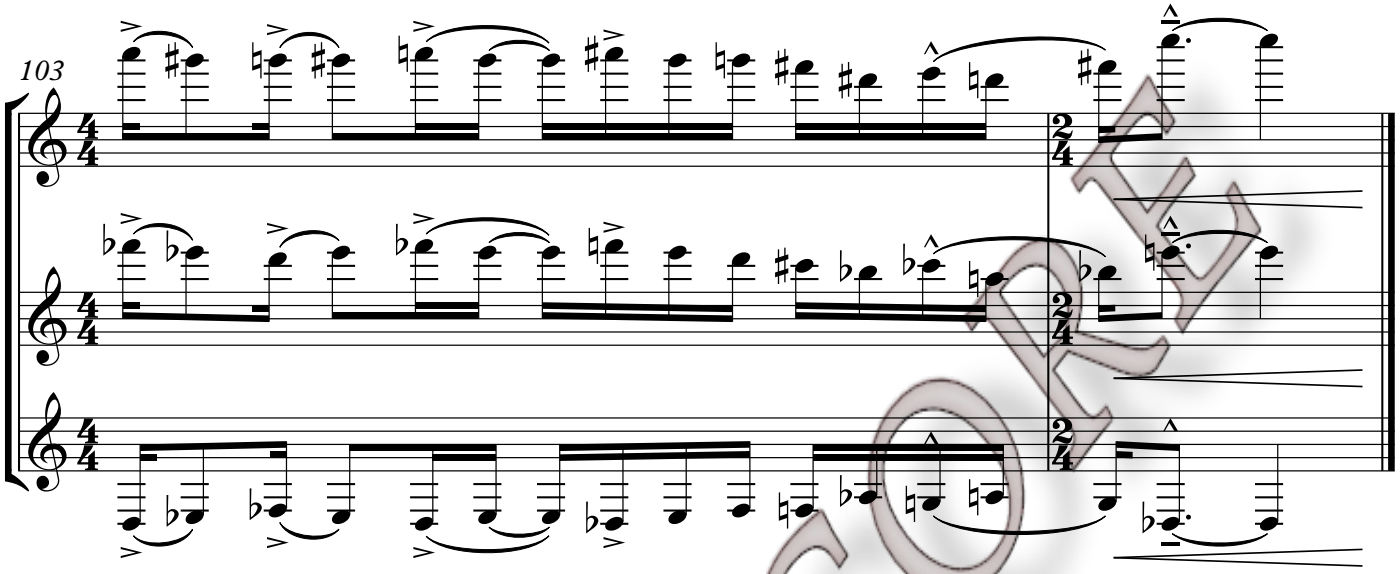

PERUSAL SCORE